

Donald Harvey Marks, MD PhD C.V.

Hospital and Pharmaceutical Medicine / Testifying Expert / NeuroTech Innovator

MMT NeuroTech

Keesler AFB Medical Center Residency

Wharton, New Jersey

Practicing clinician and hospitalist, pharmaceutical and vaccine researcher, believer in reason, ethics, and social justice. Veteran.

Founder and CTO of MMT.NeuroTech, applying MR imaging for the objective confirmation of pain, truth / deception interrogation, and cognitive states.

I am trained in Internal Medicine, and have a PhD in Microbiology and Immunology, both from UCLA. I am a Fellow of the American College of Physicians.

Formerly I was the Associate Director of Clinical Research, Antimicrobials, at Hoffman - LaRoche Pharmaceuticals and the Director of Clinical Research, Adult Vaccines, at Aventis Pasteur, where I was personally recognized as a vaccinologist by Dr. Jonas Salk. I am published in peer-reviewed medical journals.

I actively consult on litigation involving causation issues for adverse effects of medications and vaccines and standard of care issues.

Experience

-

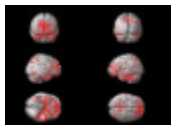

CSO and Founder

Company Name MMT NeuroTech

Dates Employed 2013 – Present

Employment Duration 4 yrs

Location New Jersey, Connecticut and Alabama

MMT.NeuroTech www.MilMag.net is a neuroscience technology company offering disruptive patented specialty services and patented technologies in the following therapeutic / diagnostic areas:

- . MMT Cogni.Scan : Cognitive Impairment Documentation / Multimodal with Neuroimaging to supplement / validate neurocognitive testing and pre-Alzheimer changes.
- . MMT Pain.Scan : PAIN documentation
- . MMT Fibro.Scan : Fibromyalgia documentation
- . Mem.Scan : Real-time Thought recording
- . MMT Veri.Scan : Truth / lie interrogation with fMRI

Media (1)

This position has 1 media

○

Millennium Magnetic Technologies

Millennium Magnetic Technologies

This media is a link

•



Hospitalist

Company Name Apogee Physicians

Dates Employed Oct 2012 – Present

Employment Duration 5 yrs

Location Grandview / Trinity in Birmingham; and other locations

Internal Medicine physician whose primary focus is care of patients while in a hospital.

•



Clinical Assistant Professor, voluntary, Division of General Internal Medicine

Company Name UAB

Dates Employed Sep 2007 – Present

Employment Duration 10 yrs 1 mo

Prepare continuing medical education programs for the Department of Medicine.

•

Testifying Medical Legal Expert

Company Name Extant Medical Legal Consulting, llc

Dates Employed 2002 – Present

Employment Duration 15 yrs

Location Morris County, NJ

Medical legal consulting and litigation support on issues of medication / vaccine / medical device adverse effects, pharmaceutical industry, standard of care, and conduct of clinical research.
www.ExtantConsulting.com.

Media (1)

This position has 1 media

○

Extant Medical Legal Consulting

Extant Medical Legal Consulting

This media is a link

•

Director of Hepatitis Clinic, and Clinical Attending for Family Medicine Residency Program

Company Name Cooper Green Mercy Hospital

Dates Employed Jan 2004 – Oct 2012

Employment Duration 8 yrs 10 mos

Location 1515 6th Avenue South, Birmingham, Al

Diagnose and treat patients with hepatitis and other diseases of the liver, pancreas and biliary system. Member of the Pharmacy and Therapeutics Committee, which manages all medications on the formulary. Member of the Infection Control Committee, which follows infectious disease in the hospital.

•

Medical Director, Geriatric Psychiatry Inpatient Unit

Company Name Cooper Green Mercy Hospital

Dates Employed 2009 – Sep 2010

Employment Duration 1 yr

Location Birmingham, Alabama

Manage the medical aspects of care for geriatric patients hospitalized for psychiatric services.

•

Director, Clinical Research

Company Name Aventis Pasteur

Dates Employed 1991 – 1995

Employment Duration 4 yrs

Location Swiftwater, Pennsylvania

Designed and conducted clinical research on vaccines. Interacted with FDA, CDC and NIH on vaccine-related issues. Assisted Regulatory Dept. in filing required documents with FDA.

-

Associate Director, Antibacterial Clinical Research

Company Name Hoffman-LaRoche Pharmaceuticals

Dates Employed 1989 – 1991

Employment Duration 2 yrs

Location Nutley, New Jersey

Developed and conducted clinical research on antibacterial (quinolone and cephalosporin) drugs, safety officer and worked with Regulatory Department on certain issues.

Education

-

Keesler AFB Medical Center Residency

Degree Name Straight Internal Medicine residency

Field Of Study Internal Medicine Residency Program

Dates attended or expected graduation 1980 – 1983

-



David Geffen School of Medicine at UCLA

Degree Name Doctor of Medicine (M.D.)

Field Of Study Medicine

Dates attended or expected graduation 1976 – 1980

Activities and Societies: The essay portion of my medical school application contrasted current events in public health to the existential film Pierrot le Fou <http://www.imdb.com/title/tt0059592/> I completed and defended my PhD dissertation simultaneous with the first year of medical school.

I have started a discussion group on Linkedin for UCLA David Geffen School of Medicine graduates. Please join me there.

•

University of California, Los Angeles Department of Microbiology Immunology and Molecular Genet

Degree Name Doctor of Philosophy (Ph.D.)

Field Of Study The evolution of cell mediated immune response

Dates attended or expected graduation 1973 – 1977